February 2008
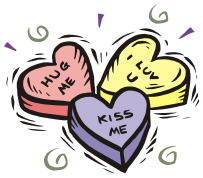
Sunday	Monday	Tuesday	Wednesday	Thursday	Friday	Saturday
Feb 4 & 5... Knights of Columbus Icon of Our Lady of Charity **March Highlights.....** Fish Fries.....March 7 & 14 Good Friday....March 21, Easter Egg Hunt...March 22 Easter .....March 23					1 6 PM ...Mass Dedication Anniversary Dinner follows	2 3:30 pm ... Confessions 4:30 pm....Mass
3 8 am....Mass 9:15 am...Rel Ed 10:30 am...Mass	4 No M ass	5 No Mass 7 pm.... Prayer Service	6 **Ash Wednesday** 9 am...Mass Noon..College Ecumenical Service 7 pm...Mass	7 9 am....Mass KC...Blood Drive	8 9am.... Mass 3 pm....Stations of the Cross Fish Fry.... 5 - 7 pm	9 **Food Weekend** 3:30 pm ... Confessions 4:30 pm....Mass
10 **Food Weekend** 8 am....Mass 9:15 am...Rel Ed 10:30 am...Mass	11 No Mass	12 No Mass	13 No Mass 12:10 PM... Soups On at St. John's	14 **Valentine's Day** No Mass 7 pm..KC Mtg	15 9am... Mass 3 pm....Stations of the Cross Fish Fry.... 5 - 7 pm	16 3:30 pm ... Confessions 4:30 pm....Mass
	Fr. Gordon is on retreat Feb 11 - 14					
17 8 am....Mass 9:15 am...Rel Ed 10:30 am...Mass Men Who Cook 12:30 - 2 pm Tennant Hall	18 No Mass	19 No Mass	20 **50 Uppers** Noon...Mass followed by Pot Luck	21 No Mass	22 9am.... Mass 3 pm....Stations of the Cross Fish Fry.... 5 - 7 pm	23 3:30 pm ... Confessions 4:30 pm....Mass
24 8 am....Mass 9:15 am...Rel Ed and Parent Mtg 10:30 am...Mass	25 No Mass	26 No Mass	27 Noon...Mass	28 9 am...Mass 7 pm..KC	29 9am.... Mass 3 pm....Stations of the Cross Fish Fry.... 5 - 7 pm